RICHMOND
OCT 26 1936
PUBLIC LIBRARY

A Democratic Newspaper that stands solidly behind President Franklin D. Roosevelt and the New Deal.

POINT RICHMOND PROGRESS

"The Friendly Newspaper That Dares To Tell The Truth."

First, last and all the time, for Point Richmond — with the finest climate in the world, the best place to live.

FOURTH YEAR | Richmond, California, Friday October 23d 1936 | NUMBER THIRTY-SEVEN

Townsend Members Revolt Margett Stand

POLITICAL GOSSIP

IT IS NOTHING TO ME
By Arnold Linscheid

ROSEVELT LEADS IN OUR NATION-WIDE POLL

* * *

The President has Forty-two States—Six are Doubtful

* * *

FOR ROOSEVELT—

Alabama	Idaho
Arizona	Illinois
Arkansas	Indiana
California	Iowa
Colorado	Kansas
Delaware	Kentucky
Florida	Louisiana
Georgia	Maryland
etc.,	etc.,

FOR LANDON—

None

DOUBTFUL—

Maine	Vermont
New Hampshire	Connecticutt

We have listed Mississippi and South Carolina in the doubtful column also. For it is doubtful if Landon will get any votes at all in these states.

* * *

Our poll is absolutely non-partisan, like that of the Leterary Digest.

* * *

Possibly our system is less costly, but at the same time we believe we are much more accurate. Our poll wah made solely by personal contact on a million-to-one basis. For instance, if a man was from Michigan and was for Roosevelt, we gave the President a million votes, making deductions, however, for children under age and men like Henry Ford, who forgot to register.

* * *

Here in California we found all the voters are for Roosevelt and only the office holders remain in the Landon Column. Check this for accuracy in your own County.

* * *

After this careful and non-biased survey, we have come to the conclusion that Governor Landon will be just a broken bulb among the shining lights of Great Americans after November 3d.

DEMOCRATIC ACTIVITIES

Next major activity in county Democratic circles is the big Turkey Dinner at the Hotel Carquinez on next Wednesday night. October 28. This will be a real rally and get together; and everybody is urged to get tickets at Democratic headquarters, 309 Tenth Street. Everybody will be there to pay Richmond's tribute to our glorious president—Franklin D. Roosevelt. Don't miss it!

* * *

The Pittsburg rally last night was a howling success. County Vice Chairman Michael V. Mulcahy and Committeemen Joe Aiello and Nick Chipero are to be complimented on the grand gath-

(Continued on Page Five)

Unwritten Fiction

SUPERVISOR LONG EXPLAINS PENSION PLAN AT POLICE & FIREMAN'S STAG PARTY

Last Wednesday night in our Memorial Auditorium the members of the police and fire departments of this city entertained local war veterans and their friends in what was undoubtedly one of the finest stag parties ever taged in this city.

Councilman George F. Imbach, tate commander of the V. F. W. acted as chairman of the meeting and a lively program of dancing,

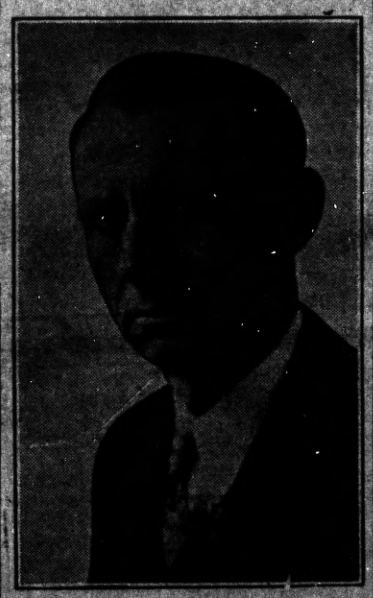

SUPERVISOR JAMES N. LONG

humor and music was presented. Ace of the comics was our old friend, Greg Vitaich, of Oakland, present in his best story-telling form. Aario's Wash Board Hot Peppers, a five-piece juvenile orchestra brought down the house.

Jim Long Speaks

Supervisor James N. Long ably presented the matter of how to vote on the police and fireman pension fund which is No. 25 on the ballot.

(Continued on Page Eight)

RICHMOND FORUM CONSIDERS AMENDMENTS AT POINT MEETING

A fine attendance greeted the Richmond Forum at its second meeting in Washington school last Tuesday night when consideration and discussion of the amendments which appear on the ballot in the November election wts the order of business of the evening.

President Adeline Stender was in the chair and the amendments were explained by Assistant District Attorney Jacoby, who made it clear that he was there to explain wha the amendments covered, to answer questions, but not to participate in any controversy, being neither on one side or other in the meeting.

Speakers for or against any of the proposed measures were invited to take the floor and many fine talks and suggestions were made, particularly the addresses of the popular Walter Paasch, of Point Richmond, who spoke in favor of No. 7 and Mr. H. C. King, of Sacramento, who made a telling speechs in favor of "Yes on 22" (the chain store measure.)

The editor of the Progress was present and principally as a result of the discussion at the Forum meting, and partly from our own pre-conceived views, we give herewith the Progress recommendations on the amendments, as follows:

Vote NO on No. 2

We believe in taxing those who have the ability to pay. If the state personal income tax on those who earn $1,000, if single, and $2,500, if married, is not retained then the amount of taxes thereby lost must be obtained from somewhere else, that's sure. From where? Probably from the sales tax or "hidden (excise) tax" which fall on the common people, and we have too many of those

(Continued on Editorial Page)

Democratic-registered Majority Of OAR plan Organization Take Offense At Alleged Sell-Out To Landon

RICHMOND IS EXAMPLE

FUTURE OF TOWNSEND ORGANIZATION MAY BE AT STAKE IN DECISION

There is a smouldering resent ment, which promises to break into flame at any moment, on the pa rt of the Townsend Club members who deplore the action of State o rganizer, Edward J. Margett, of San Francisco, in allegedly "selli ng out" to the Landon forces in this state.

As elsewhere throughout California, the majority of the thousands of members of the OARP organization are this year registered Democratic; and the spectacle of a state leader, like Margett, making speeches on the air for Governor Landon, is too much for most of the honest, sincere, and thinking members of the old age plan to stand for.

The reaction, as this writer sees it—and, while our Townsend Club membership is paid up, we have purposely not taken an active interest in the movement because of our pronounced Democratic partisan position—we find the reaction to Margett's futile efforts against the President has been to crystallize the vote of the

OARP State Manager

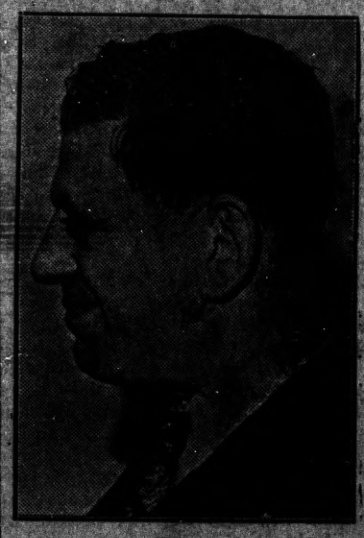

EDWARD J. MARGETT

State Townsend Leader who is Trying to Lead Members Away from Roosevelt

Democratic members of the Townsend Club more solidly FOR the re-election of Roosevelt. After all, the typical Townsend member is a mature, seasoned voter, and not one of a flock of sheep to be herded every which way at the will of a vacillating state leader.

Members are Puzzled

They cannot understand why, when Dr. Townsend only a few months ago declared the organization's interest was solely to elect congressmen and senators favorable to the movement, that this sudden and unexpected espousal of the Kansas governor's candidacy should have come. Certainly the record of President Roosevelt in promoting the first and only old age pension of any kind by any nation in all the world.

The Social Security Act is far and away better than not a sign of social security record whatsoever on the part of the pinch-penny Kansas governor who brags of an economy record in his state administration which pays schoolteachers an average of $9.00 per week; has no child labor laws, to say nothing of having no old age pension legislation.

Gov. Landon Fails

The resentment on the part of the Townsend members was certainly not appeased by the recent visit of Governor Lanton to Los Angeles where he was scheduled to make a speech favoring the Townsend Plan. Not a word did he say about the plan, and while a friend of a friend of his told someone that he would give the Townsend Plan every consideration, Townsendites well remember that was what Governor Merriam said two years ago when he was running for election, and after he was elected he did exactly nothing about it.

No, our guess on the matter is that Townsend Club members, as all other Californians will vote their honest convictions and elect Roosevelt by an overwhelming majority. And, after the election Mr. Margett and other leaders will be called upon to explain their astounding action in supporting the reactionary Governor Landon.

BEST LAUGH OF THE WEEK

WAS WHEN—we noted the startled expression on the face of each of the group of Richmond democrats at San Francisco the other night as the Palace Hotel call boy came through the lobby, raging, "Mr. Staff-a-man!"

Review of the History-Making Events of the World

By EDWARD W. PICKARD

© Western Newspaper Union.

Senator Borah Maintains Independent Attitude

SENATOR WILLIAM E. BORAH of Idaho, whose attitude in the Presidential campaign is a matter of great interest to all parties, has declared he would confine his attention to state matters; but then, being irked by some criticism from Republicans he went further and said he was "going after the Republican party." The veteran said he had been accused of not being regular.

Senator Borah

"Well, what is a regular?" he asked. "A regular is a man with no ideas, who waits for someone to tell him what to do. My idea of being regular is in doing what you believe to be right in the interests of the people you represent.

"Let this be understood—I'm telling all parties, Republican, Democratic, Union—I'm going to advocate the things I believe in whether they cross party lines or not."

Pessimism Prevails at Last League Sessions

PESSIMISM and discontent marked the final session of the League of Nations assembly, the leaders admitting that little had been accomplished. Carlos Saavedra Lamas of Argentina, president of the assembly, even asked if he might not raise the question whether "civilization is on the verge of a final breakup."

The question of reforming the league covenant provoked a bitter controversy on whether nonmember states should be consulted. Russia was understood to be anxious particularly to bar German influence and achieved a minor triumph since no definite action to solicit nonmember co-operation was taken. A committee of twenty-eight was named to study reform proposals.

The assembly approved reports of its economic and disarmament committees. The economic report carried a British proposal to create a comission to study accessibility or raw materials. The United States and other nonmembers would be invited to participate. The report of the disarmament committee approved the reconvening of the world disarmement conference at an early date.

Disorders in Palestine Are Dropped by the Arabs

ARABS of Palestine, who had been on "strike" for 175 days in protest against unrestricted immigration of Jews, were persuaded by the British to call off the strike, which had been accompanied by great disorders and the killing of several hundred persons. The Arab high committee issued an appeal to Arabs throughout the country to return to work quietly, and this command was obeyed generally. Sir Arthur Wauchope, British high commissioner, was said to have informed the British government that it was now safe for the royal commission of investigation to begin its work of inquiring into the grievances of the Arabs.

According to a Hebrew newspaper of Jerusalem, the Arabs have arranged for backing by Italian Fascists for their aspirations. Also the Moslem authority administering Islamic church property is reported to be prepared to sell Catholics a Christian holy place on Mount Zion.

Waterway Money Allotted for Atlantic Coast

MEMBERS of the Atlantic Deep-er Waterways association, assembling in Trenton, N. J., for their annual convention, were informed by President Roosevelt that funds totaling $24,000,000 have been allotted for waterway improvements along the Atlantic coast during 1937. In a letter to President J. Hampton Moore of the association, to be read to the convention, Mr. Roosevelt also said:

"This year has been noteworthy in witnessing the completion of the 1,435 mile inside route of the intracoastal waterway from Trenton to Miami. Much credit for this accomplishment belongs to your association and it is to be congratulated therefor. Other waterway projects of permanent value to the nation sponsored by your organization have been completed or are progressing in a satisfactory manner."

Swanson's Hint to Japan About Fortifications

AS THE time for the expiration of the Washington naval treaty draws nearer, the utterances of Secretary of the Navy Swanson take on more and more the nature of sharp warnings to Japan not to get too gay in the Pacific. In a press conference the other day he said:

"Fortifications are intended to answer fortifications. One menace must be met by another menace."

And he gave notice that the navy should be ready to do the necessary meeting.

About the same time the State department was studying a proposition, made to it and to Japan by Great Britain, for an extension of the treaty pledge of the three nations not to build new fortifications or naval bases in certain of their Pacific possessions.

Austria Private Armies Forced to Dissolve

KURT SCHUSCHNIGG, chancellor of Austria, is taking his place among the European dictators. In order to consolidate military power in his own hands, he decreed the dissolution of all private armies, this being aimed especially at the Fascist Heimwehr headed by Prince Ernst von Starhemberg. The prince directed his followers to obey the edict, and Major Fey, Starhemberg's rival for control of the Heimwehr, called on the elements recognizing his leadership to preserve order.

Prince von Starhemberg.

The chancellor's order also affected his own Catholic storm troops. All the private troops were ordered consolidated with the Austrian state militia. This would increase Austria's official armed forces to about 158,000 men. The dissolution decree met strong opposition within the cabinet, and was voted after three ministers had walked out.

Schuschnigg's task now is to actually disarm the private armies. If he succeeds in doing this, his complete control over Austria may be conceded. It is recalled that the Heimwehr was ordered to disarm in 1931, that the government seized many weapons, and that a year later some 40,000 Heimwehr men appeared fully armed and uniformed. Von Starhemberg may not be really squelched this time, either. It is a certainty that he has a powerful friend in Premier Mussolini of Italy.

Russia Angrily Warns Fascist Nations

HELP given the Spanish insurgents by Fascist countries so enraged soviet Russia that she gave notice that, unless it ceased she would free herself from any obligations to the agreement for neutrality. The representatives of the 27 nations on the international committee of non-intervention in the Spanish war were about to meet in London, and Moscow's challenge caused a real sensation. Moiseyvich Kagan, soviet delegate on the committee, specifically named Portugal, Italy and Germany as the offenders and called for an investigation. It is believed that if Russia is not satisfied in this matter she will send airplanes and other war material to the Spanish government.

Kagan's communication made the direct charges that German airplanes reached the Spanish rebels from Germany, that poison gas reached the rebels from Italy, and that Portugal permitted its frontier to be used by the rebels.

The committee refused to take any action of the Russian complaint, averring that the charges were not specific enough.

Spanish Fascists pushed their lines so closely around Madrid that they called on the government to surrender the capital immediately and thus save it from a destructive bombardment. An airplane fleet showered the city with circulars telling the citizens that further resistance was useless. One of the most threatening of General Franco's advances was directed at Aranjuez, whose capture would cut off Madrid's food supply from the Mediterranean.

The government claimed that an army of loyalist miners had fought its way to the center of Oviedo against the desperate resistance of the rebel defenders.

Gen. Francisco Franco, chief of the insurgents, decreed a Fascist dictatorship and created a "junta of state" which will govern subject to his will. In his first statement of policy, Franco assured workers they would be "protected against the ills of capitalism and that steps would be taken to regulate favorable working hours."

Finds Private Debt Load Is Not Excessive

BASING its conclusions on a study covering the period from 1900 to 1935, the National Industrial Conference board finds that there is no evidence to support the theory that the burden of private debt upon business is excessive. Statements that private debt is "absorbing wealth" or is showing a changed and unfavorable relationship to wealth, or that the depression was precipitated by an excessive debt burden are without factual basis, the board reported.

Interest charges have not outrun the capacity to pay them, according to the board's study, which showed that the rates of growth of private long term debt and of interest charges from 1900 to 1935 were similar to those of national wealth and national income.

Since 1930 private long term debt has tended to decline. Only the public utilities have increased the amount of their outstanding debt. But the board points out that no debt problem exists in the public utility field as a whole and that expansion of the electric light and power utilities has been on a sound basis, with the industry in a safe position to meet interest charges.

The steam railroads, taken as a whole, are neither overcapitalized nor overburdened with debt, the board concludes.

Swedish Aviator Fails in Stockholm Flight

KURT BJORKVALL, Swedish aviator, made an attempt to fly alone from New York to Stockholm. Thirty-two hours after the start he was picked up from the ocean about one hundred miles off the coast of Ireland. Supposedly he had run short of fuel. The rescue was made by a French trawler. The plane was badly damaged and was abandoned.

Court Opens Way for Security Act Test

UNITED STATES DISTRICT JUDGE C. B. KENNEMER of Montgomery, Ala., issued an order halting collection in Alabama of a one per cent payroll tax to finance the unemployment program. The result, it is expected, will be a clear cut test of the validity of the New Deal's social security act, for lawyers had no doubt the case would be carried to the United States Supreme court. The order was granted the Gulf State Steel corporation of Gadsden, Ala., on a plea that the unemployment insurance program, operated in co-operation with the federal government, violates both state and federal constitutions.

Karl Radek Is Latest Accused in Russia

ACCUSED of complicity in the plot against Dictator Stalin for which 16 prominent Russians were executed in August, Karl Radek, brilliant journalist, is under arrest and in danger of losing his life. He disappeared just after the executions of the others, but was caught a few days ago.

In his last article, published in the official newspaper Izvestia, Radek confessed his unfaithfulness to the Communist party, but defended himself with a vitriolic attack on Trotzky and claimed he had "expiated" his sins by foiling Trotzky's attempted sabotage of the Stalin regime.

Odd Political Condition Up in Minnesota

POLITICAL expediency brought about a strange state of affairs in Minnesota. Fred Curtis and Patrick J. Delaney, respectively Democratic gubernatorial and senatorial nominee, withdrew from the race in favor of the Farmer-Labor candidates in return for Farmer-Labor support for the re-election of President Roosevelt. The members of the Democratic party throughout the state were rather dismayed by this action and some of the leaders protested vigorously.

John E. Regan, the party's 1934 gubernatorial candidate, issued a statement asserting that Minnesota Democrats had traded votes and engineered "coalition of parties" before, but "never has there been an absolute sellout."

Alric Anderson, St. Paul attorney who was the Democratic candidate for attorney-general two years ago, marshaled his followers into the "Democrats-for-Nelson Club." Martin A. Nelson is the Republican gubernatorial candidate.

Joseph Wolf, former national committeeman, and Judge J. D. F. Meighen, state central committee chairman, led that group of Democrats supporting both Farmer-Labor candidates and President Roosevelt.

John L. Lewis States Labor Peace Terms

WILLIAM GREEN, president of the A. F. of L., who had just been calling on President Roosevelt at Hyde Park, N. Y., told the newspapermen that the prospects for peace between the warring factions in the federation were better and that those participating in the controversy were becoming "more temperate." However, that same evening John L. Lewis, the dynamic leader of the Committee for Industrial Organization, rather dashed the aforesaid prospects for peace. In Washington he laid down, as the only basis for restoration of peace in the ranks of organized labor, a program consisting of these two propositions:

J. L. Lewis

1. Revocation by the executive council of the American Federation of Labor of the order suspending ten C. I. O. unions on charges of insurrection.

2. Isolation of certain mass production industries which would be organized strictly on Lewis' "one big union" theory.

It had been stated that David Dubinsky, head of one of the suspended unions, had submitted a compromise peace proposal, but Lewis told the correspondents that he knew of no change in feeling between the battling factions; that he had made no move for peace and contemplated none; that the C. I. O. drive to unionize the steel industry was "proceeding satisfactorily" and that the Dubinsky proposal was similar to the one previously offered to and rejected by the A. F. of L. council.

Winant Shows Well in Franking Abuse Attack

ATTACKING abuse of the franking privilege, which has been practiced by followers of any and all parties when they got the chance, Senator Arthur H. Vandenberg of Michigan proposes that congress pass legislation that will put a stop to this evil, "for the sake upon the one hand of the postal revenue and for the sake, on the other, of political fair play."

J. G. Winant.

When John G. Winant resigned from the social security board, his letter to the President was a strong pro-New Deal document. It was printed by the press bureau of the social security board and franked to a large mailing list, and Senator Vandenberg asked Mr. Winant whether he thought that was a legitimate use of the franking privilege. Mr. Winant replied promptly that, lest there be any question of the propriety of the matter, he had paid the mailing costs. This attitude was warmly commended by Senator Vandenberg, as it must be by all good citizens.

Typhoon in Philippines Kills Many Persons

ONE OF the worst typhoons in the history of the Philippines swept across Luzon island, killing scores of persons and destroying villages. At least 109 perished and the authorities feared the death list would be much larger for four hundred were reported missing. Eighty-two bodies were recovered from the city of Cabanatuan alone.

War of Postal Systems, a Most Curious Episode

The entry of the Low countries into the Holy Roman empire in the Sixteenth century brought on one of the most curious episodes in the history of mails, a war between the local carriers supported by the townspeople and the Imperial post which had come in with the Spanish army, relates a writer in the New York Herald-Tribune. The industrial cities of the Netherlands were at this time the richest in Europe and over the centuries had obtained a large measure of local self-government which included the operation of a primitive courier system to serve the needs of the merchants and guilds. The postmen were appointed by the burgomasters and operated over individual routes for their own profit. These routes, which were traveled on foot, horseback or by boat, connected all of the towns of the Netherlands and extended to the industrial centers of England, France and Germany.

The mails carried were considerable and the Imperial post immediately set out to obtain the business, but this the townspeople stoutly resisted. The carriers were their concessionaires and they would not see them interfered with. When requests to have the Imperial post suppressed failed, the towns took things into their own hands and attempted to forcibly oust it. The Imperial postmen were seized and their mails turned over to the local carriers, and, when government officials tried to break up the local posts, they were set upon and beaten by the mobs. This curious little "war" at times reached sizable proportions. Troops had to be called to quell the riots and after one severe outbreak in Antwerp five of the rioters were hanged. The end of this postal war came only with the complete independence of the Netherlands.

SOCIETY NEWS ♣ CLUBS ♣ LODGES

Miss Katherine McCracken, Social Editor—PhoneRichmond-691W

P. T. A. MEETING

On Tuesday afternoon the good ladies of Washington School P.-T. A. were enjoyably entertained by a motion picture travelogue on the countries of Norway and Sweden given by Eygil Heltzen who is one of Richmond's leading world war veterans. Miss Nora McNeill, beloved and efficient manager of the Richmond Public Library, was present and gave a book review. Arrangements were made to have a special PTA book shelf placed in the Point Richmond branch library. President of the P. T. A. is Mrs. O. C. Huffstetter who presided at the meeting.

Point Sewing Club

The Point Sewing Club of the O. E. S. will meet on next Friday at the El Cerrito home of Mrs G. Westman. Mrs. Phil Lee is to be the assisting hostess.

Amount of Goods Duty Free

The value of goods that an American tourist can bring back to this country free of duty is one hundred dollars.

"Prosperity Corner" to be Remodeled; Tailor Will Move to Park Place Location

We should judge that practically everyone in Point Richmond is acquainted with our tailor, M. Alfred Dupret, cosmopolitanite, philosopher, and will be astonished to learn that in the near future he plans to remove from the location he has occupied since the year 1920—the northwest corner of West Richmond and Washington Avenues—which the tailor often facetiously nicknamed "Prosperity Corner." Historically, the two-story structure which is being razed is perhaps the oldest building in Point Richmond, the famous "Critchett Hotel" and during the booming days of the 00's it was the center of activity of the then new Standard Oil town of Point Richmond.

M. Dupret will shortly take up his new location in the Stairley Building at 19-25 Park Place.

Budapest Union of Two Cities

Budapest, the capital of Hungary, with a population of over a million, is a union of two cities connected by six bridges, Buda or the right bank and Pest on the left bank of the Danube.

Trinity Guild Whist

Wednesday afternoon at the Guild Hall was the scene of a very successful whist. Prizes for high score were won by Mesdames Elizabeth Paasch, B. Jepson, Isabelle Nesbitt, H. L. Larson, Frank Armstrong, Henry Morelli, M. Bowers, William Bartlett, Leonard Rich, and J. F. Stiefvater. The consolation was given to Mrs Winifred Edwards. Door prize to Mrs. M. Bowser and a special prize as well. Mrs. Anna Bowen who had charge of the games wishes to thank every one who helped make the card party a success.

Druid's Whist on Nov. 9th

Plans for the Druid's Whist to be given on November 9th were completed at the Monday meeting of the Point Richmond Circle. It will be a turkey whist with generous orders for prizes and a door prize of groceries.

Mrs. Greg Amantite Honored

Last Monday at her home on Bishop Street, Mrs. Sylvio Amantite entertained a group of friends honoring Mrs. Gregory Amantite.

Card games were played and a buffet luncheon followed.

Present among the guests were Mesdames Mary Bright, Daisy Jones, Rollo Ferrari, Zelda Boyd, Sec. Amantite, Ted Ciabattari, Arthur Glover, Fred Glover, Mabel Brazil, Helen Pristella, Margaret Teeling, Verna Morse and the Misses Agnes and Margaret Keenan and Bernardine Glover.

Point Baptist Ladies' Dinner

This evening in the church parlors of the Point Baptist Church on Washington Avenue, the Ladies Aid Society of the church will serve one of their famous dinners and the public is cordially invited to participate. Committee for the dinner consists of all members of the society under the leadership of the president, Mrs. R. B. Hamilton.

Patronize Our Advertisers

GOOD AS NEW
CLOTHING
Slightly Damaged
For ¼ of Original Cost
Richmond Thrift Shop
304 Macdonald Avenue

WHY
Wear ready made suits when made to measure suits are
$27.00 up
F. J. SCHUMACHER, Tailor
522 Macdonald Avenue

E. G. SCHLANKER
JEWELER
L. B. Thompson, Watch Maker
Expert Watch Repairs
909 MACD NAL A E.

Economy Electric Company
SCHICK - PACKARD
RAY Dry Shavers
Shave with Comfort
Come in and See Our Stock
351 Sixth Street

SANTA FE TRAILWAYS

THE GUIDE TO BUS SERVICE PLUS

★ THE BUS AND CIRCLE trade mark is your assurance of a service that is more than just bus transportation, but a *bus service plus*—plus all the refinements that have gained for the Santa Fe Trailways the designation, *America's finest.* Large, roomy, *lavatory equipped* buses; *Harvey Hotel* rest stops; *fast* schedules; *three Fred Harvey* meals for $1 a day; *Low fares* everywhere, for example, Chicago only $29.50. Coordination with Santa Fe Ry.

★ GRAND CANYON ROUTE

432 Thirteenth Street., Phone HUmboldt 9780
425 Fourteenth Street., Phone HOliday 5600;
OAKLAND—Or any Santa Fe Railway Agent

★SANTA FE TRAILWAYS

CIVIC CENTER TIRE AND BATTERY CO.
Tires, Batteries, Auto Fuel, and Automobile Accessories
23d St. & Nevin Ave. Ph. R.372

Drink Milk For Good Health
Milk is acknowledged as the Best Health Drink in America. Richmond folk can be sure that American Creamery Milk is highest standard of purity blood-building vitamin content, handled with most sanitary equipment under strictest supervision.
American Creamery Co.
262 Fifth Street Phone Richmond 362

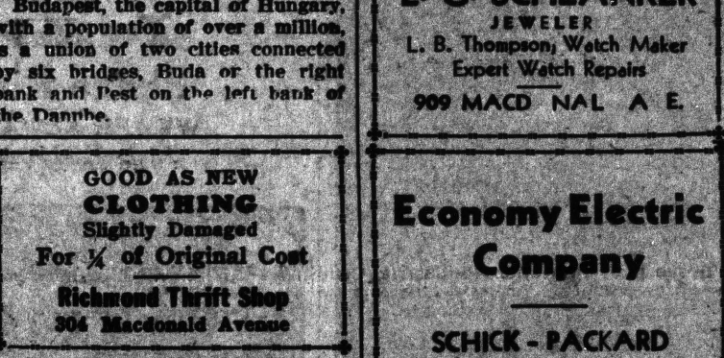

WILSON & KRATZER
The Funeral Home
Bissell Avenue at Seventh Street
Phone Richmond 113

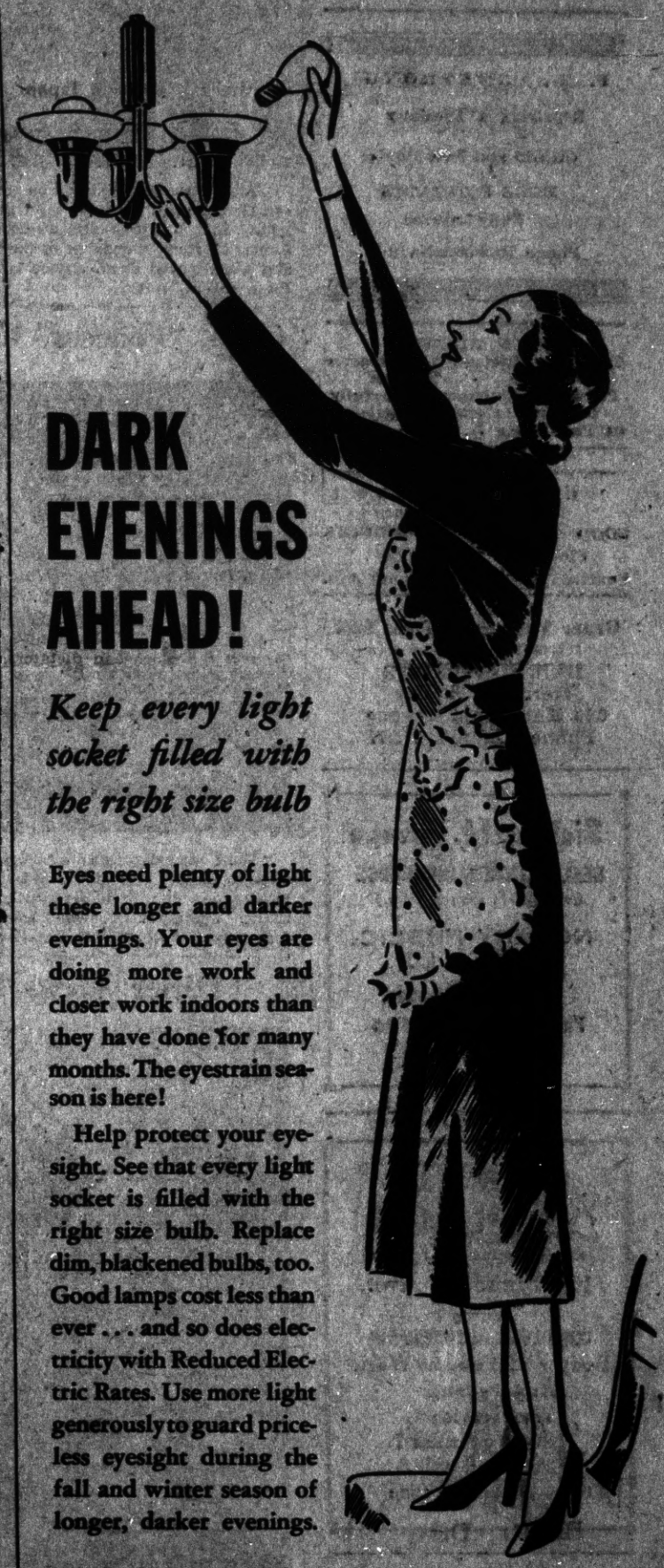

DARK EVENINGS AHEAD!

Keep every light socket filled with the right size bulb

Eyes need plenty of light these longer and darker evenings. Your eyes are doing more work and closer work indoors than they have done for many months. The eyestrain season is here!

Help protect your eyesight. See that every light socket is filled with the right size bulb. Replace dim, blackened bulbs, too. Good lamps cost less than ever . . . and so does electricity with Reduced Electric Rates. Use more light generously to guard priceless eyesight during the fall and winter season of longer, darker evenings.

★ ★ ★

SEE YOUR DEALER OR
P·G·and E·
PACIFIC GAS AND ELECTRIC COMPANY
Owned · Operated · Managed by Californians

Dresses, Coats and Suits
Cash and Carry
Cleaned - Pressed 75c
CORDS and PANTS dipped 35c
HERMANS
Cleaning & Dyeing Works
267 Sixth Street
Phone Richmond 1160

H. W. ARMSTRONG
Repairing a Specialty
On Old and New Roofs
FREE ESTIMATES
Fully Insured
Phone Richmond-412-W

FRED P. BREWER
The Point Richmond Contractor
Carpenter - Builder
Plans and Estimates Cheerfully Given to Interested Parties at Park Place . . Phone R-2450

LUD JOHNSON
Dealer in Richmond
GOOD ASSOCIATED PRODUCTS
Phone Richmond-2000
Fourteenth St. & Macdonald Ave.

Order Your Next Your Suit from
BEN SCHNEIDER
Merchant Tailor
626 Macdonald Avenue
Phone Richmond 367

Sidney H. Gnaga
REAL ESTATE & INSURANCE
(Mrs. E. F. Gnaga, Mgr.)
NOTARY PUBLIC
RENTALS
28 Tunnel Avenue
Phone Richmond 1393
Point Richmond, Calif.

GRAND GARAGE
John Zacharias & Ed Wendt
130 Standard Ave.
COMPLETE AUTO REPAIR
Body and Fender Work
Battery and Tire Service
100% Standard GAS and OILS
Phone Richmond 1856

JENKINS and JENKINS
Dr William B. Jenkins
Dr. Irene Jenkins
Chiropractors
915½ Macdonald Ave.
Phone Rich. 470

Rescued From Canadian Wilds

After spending 30 days on the shores of a wilderness lake in Northern Canada two pilots of the Canadian air force were rescued. Left to right, Joseph Forty and Sheldon Coleman, the stranded airmen and James Hartley, mechanic of the rescue ship. The pilots ran out of fuel and were forced down on the lake. They improvised a shelter to wait for a rescue party.

Crack "Fencers" Compete for Hunt Cup

Hunt clubs throughout America are holding their races these bracing autumn days. One of the oldest of these events is the Meadow Brook Hunt race. It was held recently on the Long Island estate of Ambrose Clark. Justinian II, owned by Stuart S. Janney won the race over a three and a half mile timbered course.

Hitler Views Biggest Maneuvers

With camouflaged machine-gunners crouched at his feet, Realmleader Adolf Hitler of Germany surveys the "battlefield" in Southern Germany during the Reich's biggest war maneuvers since the days of 1914. The battle games were held near Berlin. Chancellor Hitler flew his own airplane to the maneuvers and on several occasions watched the progress of the contending forces from the air. The general staff of the Reich's army thanked the realmleader for permitting the holding of the maneuvers, declaring that they were the most comprehensive in more than 20 years. At about the same time, the Red army of Russia was holding its annual autumn maneuvers.

Contra Costa Office Machine Company
721 Macdonald Avenue
Phone Richmond 7
Special Offer for Limited Time Only
TYPEWRITERS RENTED
3 Months for $5.00

WASHINGTON MARKET
34 Washington Avenue
Phone Richmond 131
WE ARE ALWAYS OPEN SUNDAYS AND HOLIDAYS UNTIL NOON.

The WASHINGTON MARKET in Point Richmond, owned and operated by Ben Farina, is the Only Market in all Richmond With completely Grocery, Vegetable, Fruit, Meat, Poultry, and Hardware Departments. . . . .
34 Washington Ave.
Phone Richmond 131

OFFICIAL WEIGHING STATION AT WASHINGTON MARKET FOR THE OAKLAND TRIBUNE BASS DERBY
FISHING LICENSES ISSUED
For Special Prices on Fruits, Vegetables, Groceries and Hardware
SEE OUR CIRCULARS OR WINDOWS

SUBSCRIBE
To the PROGRESS
Three months for 75c

KELLER'S Boat House
BOATS FOR RENT - By Hour or Day
WAYS NOW READY TO HANDLE ANY SIZE BOAT UP TO 70 FEET IN LENGTH
OVERHAULING PAINTING ANCHORAGE
Prices Reasonable D. Keller, Prop.
STAND NOW OPEN—Sandwiches, SODAS BEER
Candy and Tobacco For Rent—Dressing Rooms For Bathers
20 WESTERN DRIVE Through Tunnel, Turn Right
POINT RICHMOND, CALIFORNIA

Leap Year

Leap year comes every four years with the exception that of the centesimal years only those that are exactly divisible by 400 are leap years.

Reading Aloud

It is no longer fashionable, perhaps, to read aloud, or to be read to, but the practice has many features to commend it.

Washington Market

34 Washington Avenue
Phont Richmond 131

STARTING OCTOBER 1
WE NOW HAVE
BEER
AND
WINE
Off Sale
At Reasonable Prices

STORE OPEN ALL DAY
SUNDAYS & HOLIDAYS

Fishing Licenses Issued at the Washington Market

DEMOCRATIC ACTIVITIES
(Continued from Front Page)

ering at the Pittsburg City Hall. The band whooped it up for the crowd which filled the auditorium while J. W. Ehrlich and former Sheriff Wm "Dick" Fitgerald, two leading attorneys of San Francisco, delivered memorable speeches on behalf of President Roosevelt. Eight members of the county committee were present as well as many leading Democrats from all over the county.

The Martinez Democratic Rally will take place next Friday night, October 29th. This will be a county-wide gathering, perhaps the real Contra Costa rally of the campaign. Auto caravans from all sections of the county will converge on the county seat.

The Young Democrats of Crockett will organize tonight at a meeting in the Sugar City. With Miss Charlotte Babich as leader the organization promises to become most active.

Lighthouse Leaning for Years

Cape Romain lighthouse, one o the earliest on the South Carolina coast, has been leaning for mor than 60 years.

TOIA GROCERY
Fresh eggs - Best Grade
Groceries Popular Prices
3818 Cutting Boulevard

Veteran Workers Greet Their President

Cleveland, Ohio—Four veteran steel workers, whose combined records total 190 years of industrial experience, greet W. A. Irvin, president of the United States Steel corporation, during his visit to the corporation's exhibit at the Great Lakes Exposition. Left to right are Frank Utke, with a 44-year service record; Charles N. Burns, 48 years; Anton Walczak, 46 years; Christie Leese, 52 years and Mr. Irvin. The four old timers are employees of the American Steel and Wire company.

E. C. CRANE
Linoleum — Window Shades
Venetian Blinds
Rugs — Stoves
Telephone Richmond 477
Richmond, Calif.

C. A. POULSEN
Jeweler
WATCH INSPECTOR FOR SANTA FE
672 MACDONALD AVE
OPP FOX THE TRE

CRYSTAL WHITE LAUNDRY CO.
REGULAR LAUNDRY SERVICE
AND
WET WASH—Flat Work Ironed
Minimum 10 lbs. @ 60c
Shirts finished out of Thrift-T & Dry Wash.....12c each
28 Tenth Street • Richmond

VOTERS AND TAXPAYERS

Read This for Your Own Interests!

Over in Berkeley, City Manager Hollis Thompson has protested to the city council against the "stand by" charge levied upon the city by the East Bay Municipal Utility District. Thompson points out that Berkeley pays $73,500 a year in such charges, and it amounts to about nine cents on the tax rate.

* * *

....Richmond pays the utility district $22,800 a year in "stand by" charges, which means the maintenance of water in hydrants and water mains for use in fighting fires. Locally the charge amounts to about eight and a half cents on the tax rate, according to City Manager McVittie. It might be a good thing for Richmond to join with Berkeley and other East Bay cities in seeking some relief from this burden.

* * *

Property owners will pay a water tax rate of 25 cents per $100 of assessed valuation this year, in addition to the eight and a half cents "stand by" tax, which is hidden in the city tax rate. This makes a total of 32 1-2 cents in water taxes, in addition to what consumers pay in direct water charges. The tax would amount to about $3.25 on each $1000 of assessed valuation. A person with a home assessed at $2,000 would pay $6.50, or about 50 cents a month, in addition to the regular water charge.

—Reprinted from Richmond Independent, July 23, 1936.

HIGH COST OF WATER

BECAUSE—the Utility Directors seeking reelection spent over $65,000,000 recklessly.

BECAUSE—they failed to make callable the $65,000,000 worth of 5 per cent bonds. You pay $3,250,000 for interest alone, each year on this debt, which could have been cut in half, had the Utility District inserted one word on their bonds, "CALLABLE."

THE CANDIDATES BELOW ARE PLEDGED:

TO REDUCE . . Your housewife's water bill; every home can then afford to have water for a garden

TO REDUCE . . The industrial water rate, thus bringing in industries and giving our men jobs.

IF YOU ARE IN FAVOR OF REDUCTIONS IN THE COST OF WATER, THEN VOTE FOR THE THREE FOLLOWING DEMOCRATIC CANDIDATES:

O.C. (Chub) Yenne, Gordon Geo. Irvine, S. Victor Wagler

Will you be in it?

New Telphone Directory now being prepared

This is a good time to order a telephone installed—
Order additional listings *such as:*

- For members of firms.
- For each member of a partnership.
- For other members of your household.
- For names pronounced the same but spelled differently.
- A reference listing for the person who lives in one city and works in another.
- For firms or individuals jointly occupying premises and using one telephone.

THE PACIFIC TELEPHONE AND TELEGRAPH COMPANY

GROCERIES FRUITS
ONE OF THE UNITED GROCERS
WHITESIDE'S GROCERY
155 WEST RICHMOND AVENUE
Phone Richmond 985
VEGETABLES PROVISIONS

The Typical American

Foreign observers note a marked change in the physical appearance of Americans within the last half century. Fifty years ago the tall lantern-jawed man typified Uncle Sam. Today, they say, the square-faced, stocky business man of the Babbitt type best typifies him.

DISCOVERED
Way to Relieve Coughs
QUICKLY

FIRST by relieving both the irritated tissues of the throat and bronchial tubes. One set of ingredients in FOLEY'S HONEY & TAR quickly relieves tickling, hacking, coughing; it soothes and soothes irritated throat linings to keep you from coughing. Another set actually enters the blood, reaches the affected bronchial tubes, helps loosen phlegm, helps break up cough and speeds recovery. Check a cough due to a cold before it gets worse, before others catch it. Check it with FOLEY'S HONEY & TAR. It gives quick relief and speeds up recovery.

Take Heed of Time

Let him that regrets the loss of time make proper use of that which is to come.—O'Connell.

To Alkalize Acid Indigestion Away Fast

People Everywhere Are Adopting This Remarkable "Phillips" Way

The way to gain almost incredibly quick relief, from stomach condition arising from overacidity, is to alkalize the stomach quickly with Phillips' Milk of Magnesia.

You take either two teaspoons of the liquid Phillips' after meals; or two Phillips' Milk of Magnesia Tablets. Almost instantly "acid indigestion" goes, gas from hyperacidity, "acid-headaches"—from over-indulgence in food or smoking—and nausea are relieved. You feel made over; forget you have a stomach.

Try this Phillips' way if you have any acid stomach upsets. Get either the liquid "Phillips" or the remarkable, new Phillips' Milk of Magnesia Tablets. Only 25¢ for a big box of tablets at drug stores.

ALSO IN TABLET FORM: Each tiny tablet is the equivalent of a teaspoonful of regular Phillips' Milk of Magnesia.

PHILLIPS' MILK OF MAGNESIA

WNU—12 43—36

Don't Endure Itching ..Burning..Bleeding PILES

Such conditions, even though slight, often lead to serious rectal diseases

SHAKLEE'S MINERALIZED RECTAL OINTMENT INSTANT RELIEF

One Month's Treatment

for all such afflictions carries our GUARANTEE of satisfaction or money refunded.

Send for your POSTPAID $1.00

A really DIFFERENT rectal ointment! First, to give relief from pain. Then to astringently counteract itching by moisture and walls. Send a check, money order or dollar bill to

SHAKLEE LABORATORIES
1924 Broadway Oakland, California

SORE MUSCLES
MADE HER ACHE ALL OVER
Feels like a ROW WORKED ROW

Why suffer with muscular pains of rheumatism, neuralgia, lumbago, or chest cold? Thousands say Hamlins Wizard Oil brings quick relief to aching legs, arms, chest, neck, back. Just rub it on—rub it in. Makes the skin glow with warmth and muscles feel soothed—relief comes quick. Pleasant odor. Will not stain clothes. At all druggists.

HAMLINS
WIZARD OIL
For MUSCULAR ACHES and PAINS
Due to RHEUMATISM NEURALGIA
LUMBAGO CHEST COLDS

Your Viewpoint?

Incidentally, isn't it odd how poorly the other fellow drives?

THAT'S SHORT, BUT FOOD IS TASTY... YOU EAT A LOT AND EAT IT HASTY... IN CASE A CASE OF HEARTBURN COMES, WE HOPE YOU'VE GOT YOUR ROLL OF TUMS!

Carry TUMS
FOR QUICK RELIEF FROM
ACID INDIGESTION, HEARTBURN, GAS

So many causes for acid indigestion! Hasty eating . . . smoking . . . beverages . . . rich foods . . . no wonder we have sudden, unexpected attacks of heartburn, sour stomach or gas! But millions have learned the smart thing to do is carry Tums! These tasty mints give scientific, thorough relief so quickly! Contain no harsh alkali . . . cannot *over*-alkalize your stomach. Release just enough antacid compound to correct stomach acidity . . . remainder passes *un*-released from your system. And they're so pleasant . . . just like candy. So handy to carry in pocket or purse. 10c a roll at any drugstore—or 3 rolls for 25c in the ECONOMY PACK.

TUMS FOR THE TUMMY
TUMS ARE ANTACID . . . NOT A LAXATIVE

A FAMOUS DOCTOR

As a young man the late Dr. R. V. Pierce practiced medicine in Pennsylvania. His prescriptions met with such great demand that he moved to Buffalo, N. Y., and put up in ready-to-use form his well-known tonic, Golden Medical Discovery, which will eliminate poisons from the intestines, increase the appetite, and tone up the digestive system. Buy now! Tabs. 50c, liquid $1.00 & $1.35.

HERE'S RELIEF for Sore, Irritated Skin
Wherever it is—however broken the surface—freely apply soothing
Resinol

Rid Yourself of Kidney Poisons

DO you suffer burning, scanty or too frequent urination, backache, headache, dizziness, loss of energy, leg pains, swellings and puffiness under the eyes? Are you tired, nervous—feel all unstrung and don't know what is wrong?

Then give some thought to your kidneys. Be sure they function properly for functional kidney disorder permits excess waste to stay in the blood, and to poison and upset the whole system.

Use Doan's Pills. Doan's are for the kidneys only. They are recommended the world over. You can get the genuine, time-tested Doan's at any drug store.

DOAN'S PILLS

STAR DUST
MOVIE AND RADIO
By Virginia Vale

THE life of a motion picture star leaves a good deal to be desired, no matter how much money or fame or fun he has. There's the little matter of the effect of the studio lights on the players' eyes, for example. You don't hear so much about "Klieg eyes" now as you used to, but the danger is there just the same.

William Powell has had really serious trouble with his eyes of late, and Eric Blore is so careful of his that he will work only a certain number of hours a day—about four or five. Can't afford to take risks, you know. Blore is a delightful person. Has an English accent off the screen as well as on.

—★—

When motion picture actresses come to New York for the first time they usually state for publication that they just couldn't wait to see the sights — the places like Central park and the aquarium, that all tourists want to see. But in Anne Shirley's case that was what she did really want to do first. Born in New York, she was taken west when she was five, and when she took her first eastern trip not long ago she made a bee line for Central park.

Anne Shirley

—★—

"Dodsworth" is a grand picture, one of those perfectly finished pictures that Goldwyn so often gives us. In the making they seem to have done something to Mary Astor's voice; it is a velvety contralto. Walter Huston gives a superb performance, of course, in spite of the fact that he played the role so often on the stage that he might be excused for being awfully tired of it. As a matter of fact, the whole cast is excellent.

—★—

On the RKO sets they call Helen Broderick and Ann Sothern "The Rocking Chair Twins," because the girls insist on having rocking chairs to rest in between shots, instead of those canvas-seated arm chairs with their names on the backs that have been the accepted ones for so long.

—★—

John Boles has a new movie contract, which he wouldn't sign unless it stipulated that he wouldn't have to sing! He has been rushing about the country making personal appearances, and doing so well that he had to play return engagements almost everywhere. His delightful wife, Marcellite, journeyed to New York, planning to see him there between hops.

John Boles

Meanwhile his latest picture, "Craig's Wife," has been released. Rosalind Russell is the wife, a role which permits her to be as disagreeable as she possibly can.

—★—

Odds and Ends . . . Shirley Temple's getting fat . . . George Raft bet $2,000 to $3,000 that the Giants would win the World's series . . . Constance Bennett owns some race horses and Claudette Colbert is thinking of buying some . . . Richard Cromwell is enjoying his vacation from the movies; he is appearing on the stage in "So Proudly We Hail," and doing very well with a difficult role . . . Robert Montgomery fairly haunted the theater where "Night Must Fall" played when he was in New York; wanted to play the leading role in the screen version if Metro bought it, and they did . . . The preview of "The Garden of Allah" will be held on the largest commercial plane on the American service.

© Western Newspaper Union.

It's the Talk of the Quilting Bee

It's most certainly the talk of the quilting bee—this quaint Pineapple pattern! And why wouldn't it be? With nearly all the patch pieces the same width, you can cut your fabric into strips and snip off pieces as needed. Easily made, you start from the center

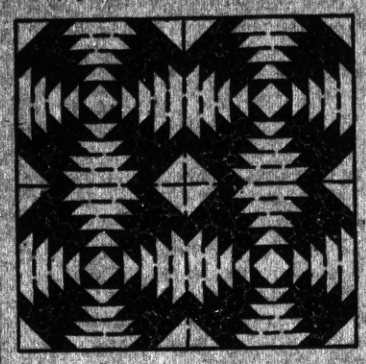

Pattern 5591

and sew round and round till the block is done.

In pattern 5591 you will find the Block Chart, an illustration for cutting, sewing and finishing, together with yardage chart, diagram of quilt to help arrange the blocks for single and double bed size, and a diagram of block which serves as a guide for placing the patches and suggests contrasting materials.

To obtain this pattern, send 15 cents in stamps or coins (coins preferred) to The Sewing Circle Household Arts Dept., 259 W. Fourteenth St., New York, N. Y.

Write plainly pattern number, your name and address.

OF INTEREST TO THE HOUSEWIFE

A teaspoonful vinegar beaten into boiled frosting when flavoring is added will keep it from being brittle or breaking when cut.

• • •

In washing painted woodwork use a pail of lukewarm water to which has been added about five tablespoons of kerosene oil. Wipe with a dry, clean cloth.

• • •

Cover small delphinium plants with excelsior or pine boughs before putting on dried leaves. They do not pack or stay damp as leaves do.

• • •

To polish a table that has become spoiled by hot dishes, apply a few drops of essence of peppermint with a clean cloth and rub briskly.

• • •

For Russian dressing, mix two tablespoons of chopped dill pickles, two tablespoons chopped ripe olives, two tablespoons chili sauce and one tablespoon of catchup to one-half cup of mayonnaise. Serve on lettuce or vegetable salads.

© Bell Syndicate.—WNU Service.

To keep clean and healthy take Dr. Pierce's Pleasant Pellets. They regulate liver, bowels and stomach.—Adv.

What Does It Leave You?

Only way to estimate the value of a good time is after it's over.

DO THIS when you wake up with a Headache

ENJOY RELIEF BEFORE YOU'VE FINISHED DRESSING

Bayer Tablets Dissolve Almost Instantly

In 2 seconds by stop watch, a genuine BAYER Aspirin tablet starts to disintegrate and go to work. Drop a Bayer Aspirin tablet into a glass of water. By the time it hits the bottom of the glass it is disintegrating. What happens in this glass . . . happens in your stomach.

When you wake up with a headache, do this: Take two quick-acting, quick-dissolving BAYER ASPIRIN tablets with a little water.

By the time you've finished dressing, nine chances in ten, you'll feel relief coming.

Genuine Bayer Aspirin provides this quick relief because it is rated among the quickest methods for relief science has yet discovered.

Try it this way. But ask for it by its full name, BAYER ASPIRIN; not by the name "aspirin" alone.

15¢ FOR A DOZEN
2 FULL DOZEN 25¢
Virtually 1¢ a tablet

LOOK FOR THE BAYER CROSS

Ready for Diligence

The expectations of life depend upon diligence; and the mechanic that would perfect his work, must first sharpen his tools.—Confucius

GAS ON STOMACH?
40-year-old treatment gives quick relief—say thousands

In the past 40 years, millions of men and women have used Stuart's Dyspepsia Tablets to quickly relieve dyspepsia, gas, belching, sour and upset stomach. Many say relief comes quickly, usually in 2 minutes. "For 40 years they have never failed to give me quick relief," writes E. H. W. "I never want to be without them," says A. M. M. Stuart's Tablets contain only pure, helpful ingredients. Get a box today. At all druggists.

STUART'S DYSPEPSIA TABLETS FOR STOMACH ACIDITY

GOT A BOIL?

You've got a boil—it hurts—and you want relief. Try Carboil, the great American salve, and if not satisfied after using as directed, your money refunded. At your druggist, or write Spurlock-Neal Co., Nashville, Tenn.

LOOK. PIMPLE SUFFERERS!

FREE sample. Write "Cuticura" Dept. 25, Malden, Mass.

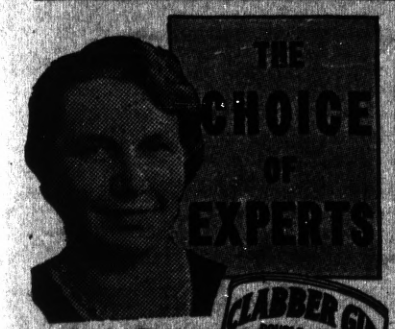

★ Like Mr. Ryerson, 9 of 10 baking award winning experts take no chance. They choose CLABBER GIRL!

ONLY 10¢

Your Grocer Has It

CLABBER GIRL
Baking Powder

Hard to Bear

The cruelest kind of criticism is indifference.

300 CANDLEPOWER EYE-SAVING LIGHT with Coleman AIR-PRESSURE Mantle LAMPS

KEROSENE OR GASOLINE MODELS

Protect your sight with this eye-saving Coleman Light! Kerosene and Gasoline Pressure Mantle Lamps provide up to 300 candlepower of live light... nearest like natural daylight... kind to your eyes.

You can enjoy the finest light for only 1¢ a night. No home can afford to be without a Coleman. Buy it from your local Coleman dealer. *FREE Folders*—Send Postcard Now!

THE COLEMAN LAMP AND STOVE CO.
Dept. WU18, Wichita, Kans.; Chicago, Ill.; Philadelphia, Pa.; Los Angeles, Calif.

Still Coughing?

No matter how many medicines you have tried for your cough, chest cold or bronchial irritation, you can get relief now with Creomulsion. Serious trouble may be brewing and you cannot afford to take a chance with anything less than Creomulsion, which goes right to the seat of the trouble to aid nature to soothe and heal the inflamed membranes as the germ-laden phlegm is loosened and expelled.

Even if other remedies have failed, don't be discouraged, your druggist is authorized to guarantee Creomulsion and to refund your money if you are not satisfied with results from the very first bottle. Get Creomulsion right now. (Adv.)

Montezuma Mountain School
•
FOR BOYS

A private school of distinction, a school where character, health and high scholastic training produce the *Ideal* of a well balanced education.

PRIMARY—ELEMENTARY
HIGH SCHOOL—NON-SECTARIAN
NON-MILITARY

Accredited to California, Stanford and leading Eastern and Mid-western Universities.
• Outdoor Sports the year round •

For further information, address
E. A. Rogers, Headmaster, Box 246
MONTEZUMA MOUNTAIN SCHOOL
Los Gatos, California

AFTER YOU EAT

will you have regular, successful elimination? Get rid of gas, waste material, acid, headaches. Take Milnesia Wafers. Each wafer equals 4 teaspoonfuls of milk of magnesia. Crunchy and delicously flavored. 20, 35c & 60c.

Through A WOMAN'S EYES

by JEAN NEWTON

TO OVERCOME FEAR, JUST GET TO KNOW YOUR PEOPLE AND YOUR PLACES

AN AVIATION MAN stationed at an airport which receives and dispatches 108 scheduled planes a day, carrying an average of 400 passengers, was telling something of his observations of the people who use the planes. And one of the most interesting things he said was this:

"Passengers may sometimes enter a plane with a nervous smile, but they land looking bored."

How illuminating is that observation on many phases of daily living. It describes the reactions of people to the first steamboat, the first railroad train, the first automobile. Indeed within the memory of many of us are the suspicions and terrors of some people with regard to the first "horseless buggies." And now. The way they step on the gas. The difficulty is to remind them that once out of control, the racing motor is not as harmless as a newly-hatched canary.

Familiarity always dispels fears. And as with machines, so with awe or suspicion or distrust or fear, on close acquaintance usually turn out to be just plain folks like everybody else.

And so it is with strange places. The prospective bride who contemplates with uneasiness and fear transplanting herself to a distant city, among strange people, usually needs only to become acquainted to feel perfectly at home there.

They say the cure for fear of airplanes is to ride in one. And we know that the cure for fear of people is to know them, for dislike of places to try them.

© Bell Syndicate.—WNU Service.

BEDTIME STORY

By THORNTON W. BURGESS

BILLY MINK HAS SOME GOOD HUNTING

BILLY MINK loves to hunt. He is one of the best hunters among the little people of the Green Forest and the Green Meadows. Not even Reddy Fox is a better hunter than Billy Mink. In the first place, Billy has a wonderful nose. He can follow the scent of a mouse quite as well as can Reddy Fox. Then, too, Billy possesses sharp ears.

The instant Billy caught the scent of Robber the Rat at the edge of the hole in the floor of that barn he forgot all about the hens over in the henhouse. He popped up through the hole on to the barn floor, and his nose found the scent of Robber the Rat stronger than ever. Billy began to follow it just

How They Had Known of His Coming Billy Didn't Know.

as Bowser the Hound follows the scent of Reddy Fox. It led straight over to a grain bin.

Just as Billy reached one end of the grain bin a big gray rat with two others at his heels scrambled out of the other end of the grain bin, and with squeaks of fright scampered away. How they had known of his coming, Billy didn't know. Probably they had smelled him, for Billy has quite a strong scent of his own. Anyway, they had discovered his presence.

With a bound Billy was after them. Almost at once the three rats separated. Billy didn't hesitate. He followed the largest one. He followed him with his nose. That was all he needed to guide him.

Now that rat knew every nook and corner and every hiding place in that big barn. Also he knew that there was no place big enough for him to get into which Billy Mink could not get into, and fear gave speed to his legs. Behind and under boxes, over grain bins, squeezing through narrow places, and racing across open spaces, the rat ran with Billy behind him. At last he was cornered.

Instantly that rat changed completely. He whirled about and faced Billy Mink, showing savage teeth. He was big and strong, and he intended to fight. For just an instant Billy Mink stopped. Now a rat is quick, but Billy Mink is quicker. That rat was no coward. He fought, and he fought hard, but he fought in vain. He could not get those wicked-looking teeth of his into Billy. In less time than it takes to tell it, the fight was over, and Billy Mink has his dinner.

Now Billy knew all about Robber the Rat and his relatives. He knew that they were outcasts among all the little people of the Green Meadows and the Green Forest. He knew that not a single thing could be said in their favor. He knew that the Great World would be a better place for everybody if there were no brown rats in it.

"There is good hunting here," muttered Billy, as he turned to go back to his new home under the woodpile. "As long as there is such good hunting here in this barn, I'll keep away from the henhouse." Then he went home and curled up for a nap.

© T. W. Burgess.—WNU Service.

Linked With Shakespeare and Sir Francis Drake

Every now and then some history-frenzied student stumbles on a new old center of interest in London. It is easy to believe that there is much in Athens or Rome which pick and shovel may yet bring to light, but in London, the average Londoner is apt to think that he "knows it all." Here is an example:

The Hall of the Middle Temple dates from the year 1572 and has the finest Elizabethan roof in London. In the hall, which is 100 by 40 feet in area and 60 feet high, was performed Shakespeare's "Twelfth Night," on February 22, 1602, with Shakespeare himself in all probability among the actors.

Let those who lament for the old Globe theater go there and rejoice, advises a writer in the Boston Globe. The oaken tables mostly date from Tudor times and the serving table was made from some of the timbers of Drake's ship, The Golden Hind.

Around them law students have eaten and been merry for centuries. When the floor was repaired in the Eighteenth century, nearly a hundred dice were found beneath the boards.

My Favorite Recipe

By Irene Dunne
Movie Star

Marble Cake

½ cupful butter.
1 cupful sugar.
1¾ cupfuls cake flour.
½ teaspoonful salt.
1½ teaspoonfuls baking powder.
½ cupful milk.
1 tablespoonful maple sirup.
1 tablespoonful melted chocolate.
½ teaspoonful cinnamon.
¼ teaspoonful nutmeg.
¼ teaspoonful allspice.

Place butter in warm place where it will soften slightly, but must not melt. Cream sugar in butter gradually. Add the yolks of the eggs, which have been beaten. Sift flour and salt together several times and add alternately with the milk. Sift baking powder in a little of the flour, which is added last. Fold in egg whites, which have been beaten stiff.

Place one-third of the mixture in a separate bowl and add spices, sirup and melted chocolate to it. Drop a spoonful of each mixture alternately into cake pan. Bake in moderate oven.

This cake in excellent to serve if the meal seems a little rich. It is not heavy and is delicious without icing.

Copyright.—WNU Service.

Always Interruptions

So long as there is work to do there will be interruptions—breaks in its progress. The minister at work on his sermon, the merchant at his desk, the woman in her household duties—all must expect these calls to turn aside from the work in hand. And it is a part of one's character growth to bear these timely or untimely interruption without any break in good temper or courtesy.

A young student who was privileged to call often upon Phillips Brooks in his study, told the writer that he could never have learned from the Bishop's manner or words that the big-hearted, busy man was ever too busy to receive him. To bear interruptions thus serenely is an opportunity for self-control not to be overlooked.

Woman's Intuition

Intuition is that faculty which enables a woman to tell that a man has been into some mischief because he looks guilty. And he looks guilty because he's afraid her intuition will tell her that he has been into some mischief.

BEFORE YOU BUY ANY PEN

. . . see the Conklin, the world's finest precision writing instrument. And when you see the Conklin, you will agree that here at last is the pen that you have been waiting for . . . Only Conklin offers the revolutionary Cushon Point, giving you an entirely new and advanced idea of writing ease and smoothness . . . Only Conklin offers the most modern self-filling device—the device that "winds like a watch." This patented feature, with positive mechanical action, is quick, easy and dependable in operation . . . Only Conklin offers the new controlled feed, insuring a smooth, uniform flow of ink—the fully visible ink supply with the exclusive Conklin Word Gauge—the distinctively beautiful Pen-line Stripe styling...Once you have seen and tried the Conklin, you will never be satisfied with any less modern pen. Conklin Pens, Pencils and Sets are on display at leading stores everywhere.

The Conklin Pen Company, Toledo, Ohio.

Conklin
PENS • PENCILS • SETS

HOTEL ROOSEVELT
SAN FRANCISCO'S NEW FINE HOTEL
Every room with tub and shower $1.50 to $2.50. Jones at Ellis. Garage under same roof.

READ THE ADS

DIONNE QUINS THRIVE ON QUAKER OATS

Mothers Urged to Follow Doctors' Example

Everyone Needs 3-Purpose Vitamin B for Keeping Fit*

Science discovers in Quaker Oats an amazing abundance of the precious 3-purpose Vitamin B that helps everyone, young and old, combat nervousness, constipation, poor appetite, due to lack of Vitamin B in the diet. So order Quaker Oats by name at your grocer's today.

*Your prescription if due to Lack of Vitamin B.

QUAKER OATS

Liberty Market

AND THE

INDEPENDENT GROCERS ALLIANCE

PRESENTS

10th Anniversary PAGEANT

Colorful - Colossal - Stupendous - Different

A GREAT DRAMA IN THREE BIG ACTS

First Act Starting October 9th

Two Narcissus Bulbs FREE with 2 lbs. BLUE "G" COFFEE

PRIZE CONTEST Saturday October 10th

FREE BIRTHDAY CAKE

Baked by Marten's Bakery

REMEMBER THE DATE

10th Hour 10th Day 10th Month 10th Year

8 p. m. --Street Dance

In Washington Avenue, Point Richmond

Second Act: Starting October 16th

$2560.00 CONSUMERS PRIZE CONTEST

For Naming IGA Tenth Anniversary Birthday Cake

Saturday, October 17th 8 p. m.

Entertainment In Washington Ave. Point Richmond

Third Act Starting October 23d

SET OF 4 COLOR FAST LUNCHEON MATS

For Saving 10 IGA Brand Labels

PRIZE CONTEST

Saturday, October 24th 8 p. m.

STREET DANCE in Washington Avenue, Point Richmond

Every 50c purchase at the LIBERTY MARKET entitles the buyer to participate in the drawing.

SUPERVISOR LONG EXPLAINS PENSION PLAN AT POLICE & FIREMAN'S STAG PARTY

(Continued from Front Page)

The basic facts of the plan are: That 3 per cent of each police or fireman's salary is to be deducted by the city and matched by a like amount from the city treasury to go into a fund so that an employe in either of the departments becomes 60 years old, after 25 years service, or if he has served 30 years service, then he will be pensioned at one-half of his regular salary.

To make the plan workable the funds to start, impounds the receipts for ten years at which time a fund of approximately $100,000 will have been raised. This will take care of the plan without any further subsidy. The plan is similar to the pension for postal employees as conducted by the U. S. Government. It will cost the taxpaper who has $5,000 worth of assessed property 85 cents per year in taxes. Ninety-seven per cent of the property owners hereabouts are assessed for less than that amount.

Pay Cash

FOR THAT NEW CAR

Automobile Finance Department

Special rates on new Fords Plymouths . . . Chevrolets

MECHANICS BANK

RICHMOND

ECONOMY SHOE REPAIR FACTORY

Special on Shoe Repairing
Men's Half Sole.... 74¢
Soles & Heels .... 98¢

604 Macdonald Avenue

Patronize Our Advertisers

BICYCLES
NEW BICYCLES
$5.00 down—$1.00 week
Colson & Hercules
Specialize in Re-built Bikes
$17.50
RICHMOND CYCLERY
311 - 23d Street Ph. 3270

Pete's SUBWAY Cafe

Finest quality of cocktails
Beer - Wine - Sandwiches
Ladies Welcome
1537 Macdonald Ph. 2666

American Cafe
432 Macdonald Avenue

SPECIALIZES IN
TASTY MEALS
• • •
EXCELLENT
COFFEE
• • •
Prompt
SERVICE
• • •
RICHMOND
2403

on the famous
GOODRICH TIRES AND BATTERIES

on our
BUDGET PAY PLAN
AS LOW AS 50¢ DOWN WEEKLY
Make Your Own Convenient, Easy Terms

NO DELAYS
NO RED TAPE
IMMEDIATE SERVICE
Just select what you need, show us your license identification and tell us how you can pay.
That's All!

Goodrich Silvertown

Joe Perasso
14th and Macdonald
Phone Richmond 1456

King Edward Likes Scotch Kilts and Bagpipes

England's monarch is very much at home in kilts when he visits his estates in Scotland and is fond of bagpipe music. On a recent visit to Balmoral castle he was welcomed by kilted highland troops. The king is seen in the center, with his brother, the Duke of York, and Major D. W. Hunter-Blair.

Fingerprints to Prevent Kidnaping

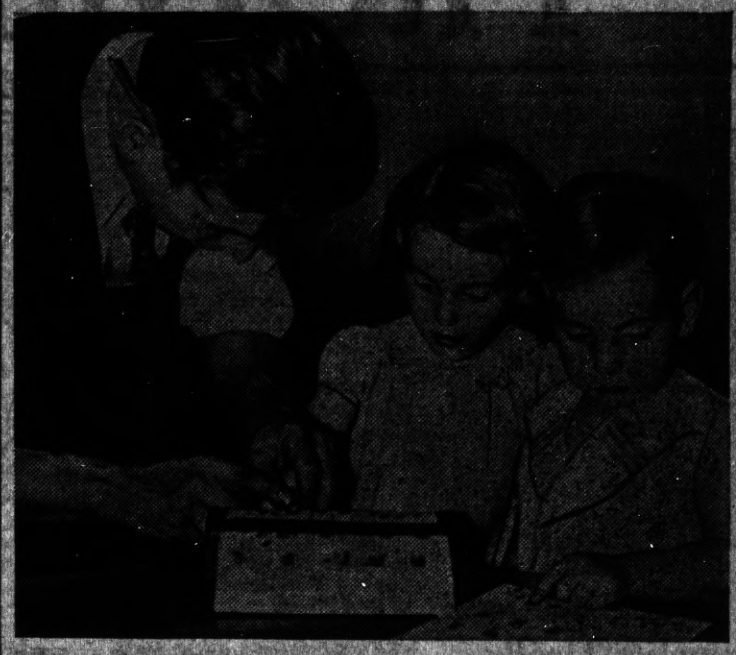

As an aid toward the prevention of kidnapings, such as have recently occurred, the Macomb County Sheriff's office has fingerprinted more than 400 children. This will make possible a complete record of all children for future identification. Photo shows Identification Officer Patrick O'Grady finger-printing Kathleen Arnsby, four years old and her brother Bobby, two and one-half.

"Swing" Time Invades Football Field

Coach Leonard Sachs of Loyola university moved a piano onto the playing field to see if he could put some "swing" into his backfield. His contention is that football is a matter of speed and timing, and timing is a matter of rhythm and unison, so Coach Sachs pounds out a little swing music as his players practice punting and broken field running.

Giant Flying Boat Will Carry 32 Passengers

Giant Douglas flying boat, built at a cost of $330,000 for experimental purposes, pictured as preparations were being made for its launching at Santa Monica, Calif. The plane is equipped to carry 32 passengers, has a wing spread of 95 feet and is 78 feet long. It has a maximum cruising range of 3,300 miles.

VETERAN LOYALIST

Jose Hugues, seventy-three, a veteran of the World war and of past Spanish revolts, shown in the front line during the present Spanish civil war where he is fighting with the Loyalist militia.

Master Difficulty

Write down difficulty as something to be mastered.

Speed Work on World's Largest Earth-Fill Dam

Construction work is proceeding rapidly on the intake portals of the four big diversion tunnels for the world's largest earth-fill dam at Fort Peck, Montana. With its initial construction financed by $42,561,000 from the Public Works administration, the big dam on completion will irrigate 50,000 acres of parched land and control floods on the Missouri river.

SECRETARY OF WAR

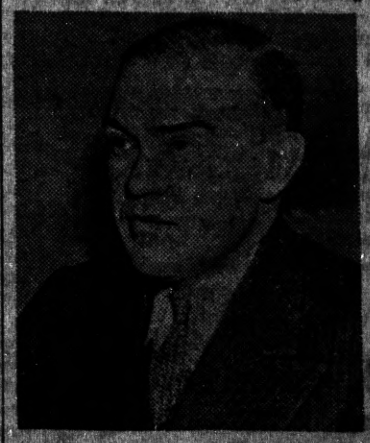

Harry H. Woodring, new secretary of war is actively engaged in his new duties. Woodring, former Democratic governor of Kansas, was appointed by President Roosevelt to fill the vacancy in the cabinet caused by the death of George Dern.

Cheerful Sunflowers

The modern sunflowers vary from dwarf types that attain a height of three or four feet to the giant that rises eight feet above the ground. There are as well both annual and perennial varieties.

PROGRESS SPORTS

News of the Sport World, Mostly Local, in "The Friendly Newspaper That Dares To Tell The Truth"

Hugh Bradley Says:

© New York Post.—WNU Service.

Bitsy Grant Alone Supplies Thrills to Modern Tennis

PERHAPS it is because little guys must stick together or get stuck by an unappreciative world. Anyhow the word picture that was to be painted here is all jumbled up. Every time I try to daub the paper with some pretty phrase concerning the flame-tipped racquets of such tennis genii as Helen Jacobs and Fred Perry the result somehow comes out differently. Somehow I always come up with the sharp outlines of a fighting gentleman from Georgia—Bitsy Grant.

It is a most distressing situation. After witnessing the nationa championship at Forest Hills, a while back, I got loaded with all sorts of other information. I know that the tall, blonde Alice Marble has enough strokes to win a title, but that she has not yet achieved the proper match temperament. I can gab with the best of the experts about Donald Budge's equipment.

I can tip off one of those anti-perspiration companies that they have a good prospect in Perry. I can argue why the worst tournament in years brought out the best crowds. I can suggest that was because the celebrated gentleman conducting the affair introduced some new performers for a change. I know that Mrs. Molla Mallory is almost as active as a spectator as she was as a player and that she tried sitting on nine different chairs in the course of 75 minutes during one afternoon. But still there's the gent from Georgia.

Bitsy Grant

I can wise up the gents who don't go to tennis matches, too, that they are missing something. Tha. — although tennis no longer seems to turn out such excitable sisters as Mlle. Lenglen — the girls are far prettier than they were a few seasons ago.

EAT
HAMBURGERS
Lager BEER on Draught
At the
COZY COFFEE COUNTER
Cor. 6 & Richmond Ave.
Phone RI. 1124

JACK'S MAGAZINE EXCHANGE
Magazines bought, sold or exchanged
425 Eighth Street ... Richmond

NOT IN THE BOX SCORE: NOT a soul seems to have noted that Princeton Football Professor Fritz Crisler is wearing specs for the first time this autumn . . . Could there be any McCoy to the gossip that Pie Traynor will be elevated to an office berth and Rogers Hornsby will become manager of the Pirates?

That World Series gold will be appreciated by Joe Glenn of the Yankee catching department. A little Joe is due almost any day now . . . Jack Ogden, the former Swarthmore collegian who has business-managed the Orioles so capably that Baltimore again is a good baseball town, would bear watching by big time basketball promoters. The University of Baltimore five, which he coaches during the winter, is composed mainly of New York boys and might make a very good Garden or Hippodrome attraction . . . Yale undergraduates, who were very vexed a few springs ago because Johnny Broaca (now of the Yankees) would not wear out his arm for the Alma Momsie, now have a similar peeve. His coach at Andover said that Prec Little was the best schoolboy end he had ever seen. But Prec just can't be bothered with coming out for the Eli squad.

Ball players say the real reason why that "young" Cincinnati team did so well this year is that most of the hitting, fielding and pitching was supplied by Kiki Cuyler, Ernie Lombardi, Tommy Thevenow, Babe Herman, Paul Derringer and one or two others who just missed voting for Lincoln . . . One of Giant Secretary Eddie Brannick's proudest memories is that in 1918 he won $27 from various Giants by betting he could stand on the left field foul line at Baker Bowl and throw a ball over the center field fence. The heave traveled more than 300 feet and cleared the high wall of the Philly park with plenty to spare.

Why Shakespeare Isn't Heaving Pro Passes

Bill Shakespeare is not heaving pro passes this year because he has too swell a job as assistant to the secretary of a railroad . . . That celebrated weekly magazine which last year fell for the bookis blarney that the parl mutuels are unbeatable should look up a citizen named Horace Paul. Whisperers have it that he would run a mile before investing a nickel in a track book. But that he reaps a fortune each season playing against the machines . . . Although his football teams do not always elate Syracuse old grads, Coach Vic Hanson is tops with the town kids. That is because he operates a children's summer camp on the lak outside the city . . . Lou Ambers believes that one reason why he performed so capably while winning the lightweight title recently is that he finally learned to relax before a bout. He used to be so restless that he would wander about town or go from movie to movie on the afternoon when he had an important bout coming up. This time he went to bed and really slept.

Bill Shakespeare

ROSE'S CAFE
Finest home cooking in town. Open day & night.
620 Macdonald Avenue

Frankie Neil's Cauliflower COLYUM

The first go at Madison Square Gardens last night was between two midgets, Joe Olivera, Pittsburg 122-lb-er, and a hardy looking Irishman at the same weight from Oakland. Meek looking Mr. Olivera came in from behind to cop the decision in the fourth rd.

• • •

Next canto between two featherweights, Jimmy Marless and Kid Silva from Oakland. Slam, bang, boom, zing. Mr. Marless was on the floor and they moved in another go.

• • •

Now for the assimilation contest, and poor Mr. Johnson, or Will as he is called, sure stood up and let Mr. Czinki, another middleweight from San Francisco, hit him every place for four rds. to take home the bacon.

• • •

Rudy Stone, a mild-mannered negro boy of lightweight calibre and Archie Blanco boxed give-and-take for the limit, Archie being awarded the decision.

• • •

George Liggett, Oakland, and Ray Shockley, Jr., U. S. Army, lightweights, mixed it for the 4-round limit, Liggett earning the decision Shockley had a swell bathrobe, with "U. S. Army" on the back.

• • •

The bout of the evening was next. It was a substitute so, at that. Yharra has been set down for awhile and could not appear.

• • •

Mr. Paul Jones of the COCamp in Berkeley and Cliff Samuelson, of San Francisco, at 121-lbs.Sam is the Golden Gloves Champion and he surely knows his onions about boxing; but he had an opponent that knew nearly as much and just did lose the decision after a high-class boxing bout.

• • •

Now, you can say what you will, but you cannot beat the shows they have at El Cerrito—and that goes for the "Juniverse."

McRACKEN'S
STORE FOR MEN
1011 Macdonald Ave

M. J. WELDING CO.
2222 Macdonald Avenue
Telephone Richmond 1097
Body- Radiator- Fender Work
Welding & Brazing of all Kinds
Prices Right
All Work Guaranteed

STAR SHOE REPAIR
EXPERT SERVICE . . .
. . . BEST MATERIALS
J. S. Nagy, Prop.
2223 Macdonald Ave.

BALDWIN'S
608 Macdonald Avenue
Sewing Machines...$3.50up
Vacuum Cleaners...$5.00up
We buy, sell, rent, and repair sewing machines, vacuum cleaners and washing machines.

RICHMOND COFFEE SHOP
1118 Macdonald Avenue
Special Italian Chicken DINNERS
Sundays and Holidays
Milk, tea, coffee or wine are included with meals. Bes coffee wih cream.
Italian Spaghetti
5 a.m. to 2 a.m.
40c 50c 60c

Eat
at the
EAGLE
CAFE

FRANK & "JIGGS"
BASE HIT
'Baseball Headquarters'
• • •
BEER — WINES
GRACE BROS. BEER
Fresh Shrimp and Prawns
Try Dad's Famous Chili
512 Macdonald Ave.

LUIZ
DAIRY PRODUCTS COMPANY
The Oldest Contra Costa County Owned Dairy Established 1898
WHOLESALE AND RETAIL
MILK and CREAM
CHEESE—BUTTER and EGGS
DELIVERY—DIRECT FROM PRODUCER TO YOU
Phone Rich. 242 You are Invited to Inspect Our Dairy
on Road 20—San Pablo

Open Day and Night
HARRY & SON
Richmond's Peerless Cafe
Fine Cuisine Variety of Sea Foods
ELEVENTH and MACDONALD

LIBERTY MARKET
110 Washington Avenue
Phone Richmond 1346
Free Delivery
A Modern, up-to-the-minute Food Store with a complete line of Choice Groceries, Fruits, Vegetables and Meats.
See Our Circular for SPECIAL PRICES
Groceries : Fruits & Vegetables : Meats

BEER! BEER! BEER!
DIRECT FROM THE KEG—NO COILS USED
100 GALLONS ON TAP AT ALL TIMES
THE CALIFORNIA
1716 Macdonald Avenue—George Russell—Phone Rich. 1147
SANDWICHES • LUNCHES • FINEST WINES

AS COMIC ARTISTS SEE THE WORLD

MESCAL IKE By S. L. HUNTLEY

What Will Muley Think Up Next?

FINNEY OF THE FORCE By Ted O'Loughlin

Doing His Bit

"KEEPING UP WITH THE JONESES"—Banty's a Stickler for Principle

By POP MOMAND

THE FEATHERHEADS By Osborne

Night Latch

ADAMSON'S ADVENTURES Subway System

By O. JACOBSSON

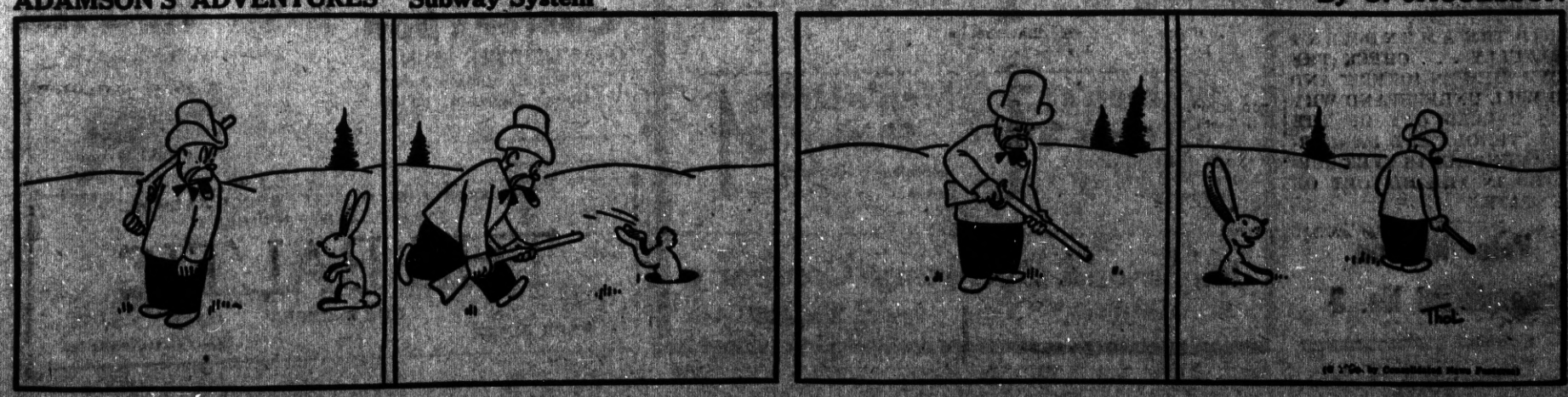

The Editorial Page of the **POINT RICHMOND PROGRESS** The Friendly Newspaper that Dares to Tell the Truth

HARRY R. BURT, Editor and Publisher

The POINT RICHMOND PROGRESS is a weekly newspaper published and printed each Friday at 24 West Richmond Ave., Richmond Calif. Adjudged a Newspaper of General Circulation by the Superior Court of Contra Costa County according to Section 4460 of the Political Code of the State of California . . . . .

Entered as second class matter Feb. 15th 1935 at the postoffice in Richmond, California, under the Act of March 3rd, 1879. The price is 5c per copy; 75c for 3 months; $1.25 for six months; $2.00 the year Our staff comprises: Harry R. Burt, Editor and Publisher; Katherine McCracken, Special Editor; and Thomas G. Ryan, Printer. A Democratic Newspaper that is solidly behind President Franklin D. Roosevelt and the New Deal.

RICHMOND FORUM CONSIDERS AMENDMENTS AT POINT MEETING

(Continued from Front Page)

kind of taxes now Hearst and other moneyed men will vote "yes" on this bill—poor people will be smart and vote NO on 2.

Vote NO on No. 3

We vote against No. 3. If adopted this liquor act will make a worse mess in the liquor situation than the present State Board of Equalization, if that could be possible Under the proposed liquor commission of three members, to be appointed by the Governor, it is rumored that Fred E. Stewart may be one of the first appointees. Ain't dat sumpin'? Such a state liquor commission would not be accountable to the people by not having to stand for re-election No. 3 is bad; vote NO.

Why You Should Vote "NO" on Amendment No. 3

IT LEGALIZES the sale of beer to children by classifying all beverages containing less than 3.2% alcohol as "non-intoxicating."

It turns complete control of the liquor traffic over to a politically appointed commission.

It takes the teeth out of the laws against drunken automobile drivers and handicaps the courts in punishing them.

It takes from private citizens their individual right to protest against liquor establishments that should be closed.

If Amendment No. 3 is adopted not one of the above, or any other of its provisions, may be changed without securing the signatures of 200,000 citizens to a petition and holding a state election.

READ THE AMENDMENT CAREFULLY . . . CHECK THE ABOVE "HIDDEN JOKERS" AND YOU WILL UNDERSTAND WHY IT IS CALLED ONE OF THE MOST "VICIOUS AND DANGEROUS AMENDMENTS EVER SUBMITTED IN THE HISTORY OF THE STATE."

Vote "NO" on Amendment No. 3

Neptune has a treasure chest for California to which the voters of the state have the key. It is a "Yes" vote for Proposition Number 4. The treasure, in the form of oil pools underlying state-owned tidelands, is being depleted by wells which, in some cases, pay nothing to the state, and in others cases pay very little.

The state should have power to correct this wastage of public resources. By voting "Yes" for Proposition 4, the state will be able to tap this treasure of Neptune. Proposition Number 4 enables the state to collect a fixed royalty of 14 2-7 per cent from these oil resources by slant-drilling, and to provide for their orderly development.

Minimum estimates place the revenue from this source at $2,000,000 a year to the state for 25 years. One-half would go into the general fund for tax reduction and the other half for acquiring and maintaining public parks and beaches.

The measure prohibits tideland drilling forever and provides rigid protection of the beaches from pollution and interference with bathing, fishing and navigation.

Vote YES on No. 4

If we do not authorize slant drilling by passing No. 4, our state tidelands which contain the oil will be drained and depleted by the offset wells which have already been drilled on adjacent private property. Thus, we will lose millions of dollars of oil royalty money so badly needed in our state treasury.. Here, in effect, is our chance to "lease" the land by authorizing slant drilling. The royalty of 14 2-7 per cent is, we believe, fair, the normal royalty in oil fields being one-eighth, or 12 1-2 percent. Let's take action on this and get some money out of these lands for a change. If we keep on deferring this matter for ever, we'll never get a dime.

Amendments 5 and 6 involve Los Angeles County. It's their baby, let them handle it themselves There is no cost to the state.

Vote NO on No. 7

We feel that this is the worst measure ever placed before a free pople for a vote. Under a plea of efficiency and "merit" of Civil Service this measure would blanket in the tax collector, auditor, sheriff, county clerk, other elected officials of our county and make them subject to the will o only three persons in the county to be appointed by the board o supervisors. We may have the "rule of three" in fact, under ou present set-up; but let's not pretend we like it by voting away our rights by making it a law! Vote NO, decidedly, on No. 7.

Vote YES on No. 8

This measure provides for the registration of voters every two years. It prevents padding, and voting "ghosts." Keeps registration responsive to the sentiment of the people. The franchise is the most sacred right of our free American people. Keep it so, vote YES. (Incidentally, this measure was sponsored by Senator Will R. Sharkey. On this one we believe he deserves a real credit mark.)

Vote NO on No. 9

The Local Option Amendment. Creates another commission of 3 members at $8,000 a year to act as liquor czars. Our opinion is this is a ruse to get "dry" votes to put over a measure to hamstring themselves.

Vote NO on No. 10

Under pretense of "preventing diversion of highway gas-tax funds" this amendment is one to benefit Diesel-operated motor-vehicles. Everyone wants to prevent diversion of gas-tax funds—we have laws to do that now.

Vote NO on No. 11

Creates a State Tenure Board. What next? Will we have a State Board to take care of Lost Guinea Pigs? This measure is opposed by both the Teachers & the Parent-Teachers Association. Vote NO on No. 11.

Vote No. on No. 12

Wants a new court—Criminal Apueals. Our present courts are sufficient.

Vote NO on No. 13

Eminent domain is an abridgement of the rights of citizens and should only be voted upon with greatest care. Certainly not any blanket bill like this one. To a "district or State Agency" such power would be monstrous. Let these assemblymen get a little more specific with their constitutional amendments, or else keep them off the ballot.

Vote NO on No. 14

City and County Consolidation Measure. This measure is to give counties like Los Angeles, Alameda, Sacramento, etc., the chance to have a combined city & county government like San Francisco. It does not presently affect us, vote NO, then watch L.A. and other county votes If they really want it, this amendment will pop up again in the future.

Vote YES on No. 15

A relief to local taxpayers who have been overburdened by special assessments on their property far beyond any benefit that they might receive. Vote YES on 15

Vote NO on No. 16

Any time there is a chance to vote against juggling money from one fund to another, do it. No 16 is no exception, vote NO.

Vote YES on No. 17

A fair amendment to clear up the question of computing taxes on unsecured property. Vote YES.

Vote NO on No. 18

The biennial Oleomargarine amendment, its always with us. We again vote NO.

Vote YES on No. 19

This only involves less than $5,000 to clean up special details in handling legislative sessions.

Vote YES on No. 20

Allows cities to contract with non-profit organizations for management of museums and art galleries. OK. All of major American museums and galleries are so conducted. Vote YES.

Vote NO on No. 21

Declares only a woman can properly prescribe punishment for women. By the same token only a child could properly prescribe punishment for children. Men are equal with women as citizens, and they can throw rocks or hug and make up for all we care. We vote NO on 21.

Vote YES on No. 22

Vote "yes" on the retail store license measure, and bring in millions of dollars into the state treasury. In order to get money you have to go where it is. Our position on this matter is so clear we hardly feel there is need of further elaboration. However, we do think it is constitutional as it has been declared so, in other states by various Supreme Courts. It is not discriminatory, as all the stores, independent and chain, in any given class, are subject alike to it. It is not a tax on you—you won't go to jail if it is not paid—All in all, this is a life-and-death battle of the small merchant against the giants which are devouring him; and we predict a big vote on the measure. We vote YES on 22!

Vote NO on No. 23

Here's one for the book—some legislators cook up an amendment to change the name of the Railroad Commission to the Public Service Commission. Then, because it has left out a few desirable provisions, they want it killed by the public. I guess you know who I think ought to be killed! All right let's vote against it and kill it but watch out in a couple of years when they bring it back with "desirable" provisions!!

Vote NO on No. 24

Don't fool yourself that this No. 24 is one of these harmless measures on which you can vote YES. It infringes upon the chance of any group in a city to petition for a change of charter. And, if you ever want a new charter for the city of Richmond you will vote NO on 24.

Vote YES on No. 25

In another article in this paper we give the reasons why Supervisor Long favors this City Police and Fireman's Pension act. We concur in his opinion and ask you to vote "YES on 25."

affeta Rayon Silk
Silk Blouses $1
In all shades.....

Men's Blue Chambray
Work shirts $1
Full cut 3 for..

Women's Dresses $1
Sport and house models. Wool knit with ong sleeves.....

Men's Dress Shirts $1
Starchless collar, high Grade.....

Richmond Outfitting Company
Mrs. Blumenfeld 23rd & Macdonald Ave.

Coster & Son
THE TIRE MEN
2202 Macdonald Ave.
Phone Richmond 2214

Ed 'n Jim
"Recreation Headquarters"
Food - Billiards - Games
Beer, Wines, Soft Drinks
Lunch counter - Sandwiches
1320 Macdonald Avenue

THE SAME HIGH QUALITY GOODS AND THE SAME QUALITY SERVICE
THE BALTIC
GUS B. GREEN
37 PARK PLACE POINT RICHMOND